



Joseph
Freund

portfolio

contents

- 1 artist residence in flood zone
net-zero, flood adaptable commercial & residential (M.Arch, team of 3)
- 2 corning apartments
efficient rural community living (M.Arch, self)
- 3 boston symphony center
experimental music, public engagement (M.Arch, 1 partner)
- 4 market one rehab
office space planning, connection to context, solar canopy (consult, self)
- 5 cambodian sustainable housing
housing for tropical, flood-prone regions (competition, self)
- 6 cool school - mongolia
school to weather the mongolian elements (competition, self)
- 7 mountain adaptation guide for bogotá, colombia
building guide for new urban migrants (M.Arch, self)
- 8 residential consulting
lake house, b&b, grain bin residences (consult, work with architect)
- 9 eWalk - electric personal transport vehicle
mobile alternative for campus safety & security (capstone, 6 member team)
- 10 transporation system
automatic delivery concept (consult, work with architect)

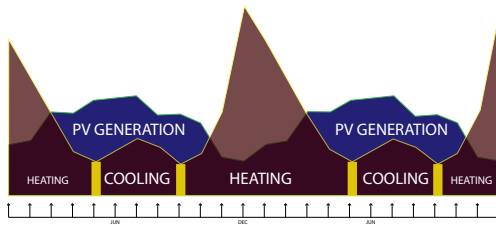

artist residence in flood zone



- FLOOD MITIGATION SYSTEM**
- LIGHT WEIGHT CONSTRUCTION
- VERTICAL SLAB EXTERIOR
- SLAB COLUMN/BEAM
- CONCRETE COVERED FLAM BURR
- NON-LOADING CONCRETE FOOTINGS





corning apartments

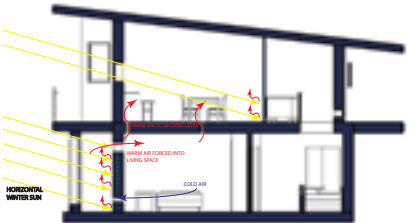

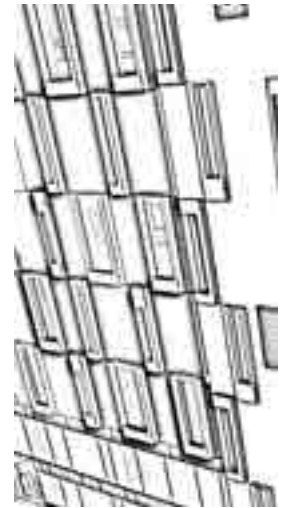
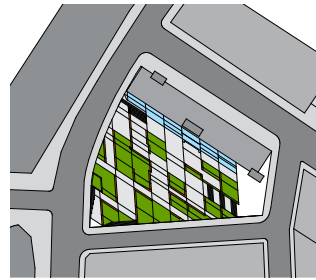

boston symphony center

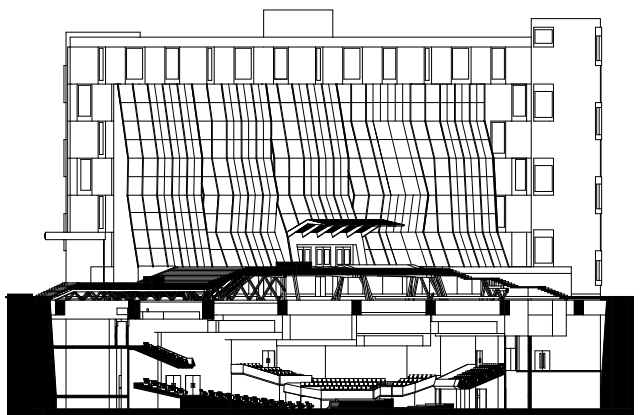
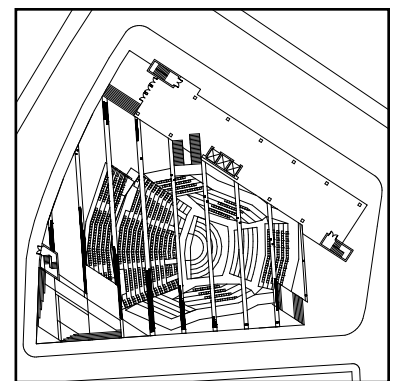
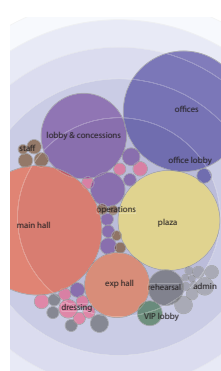

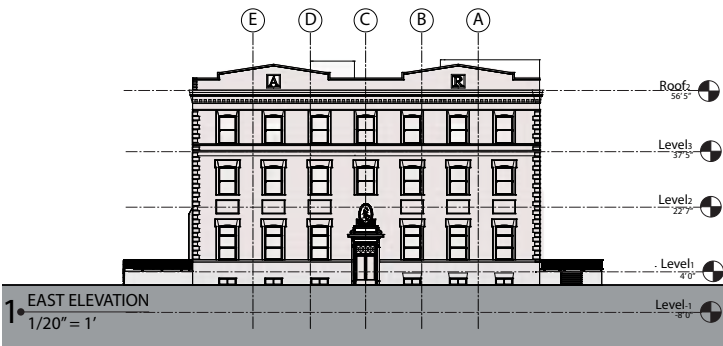

market one rehabilitation

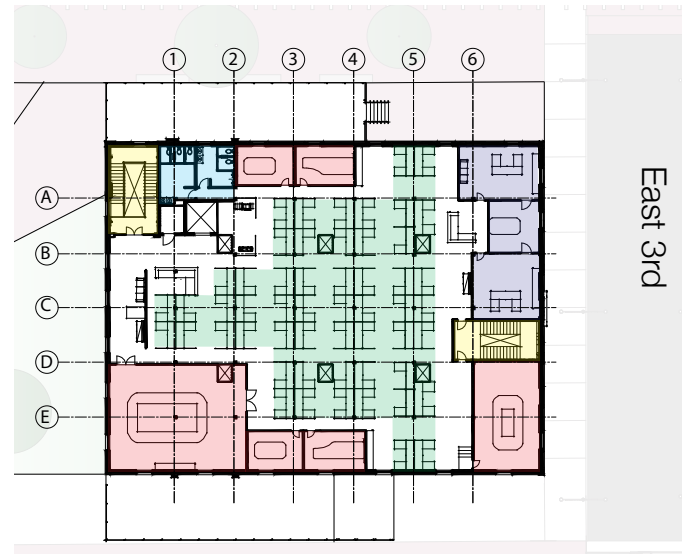
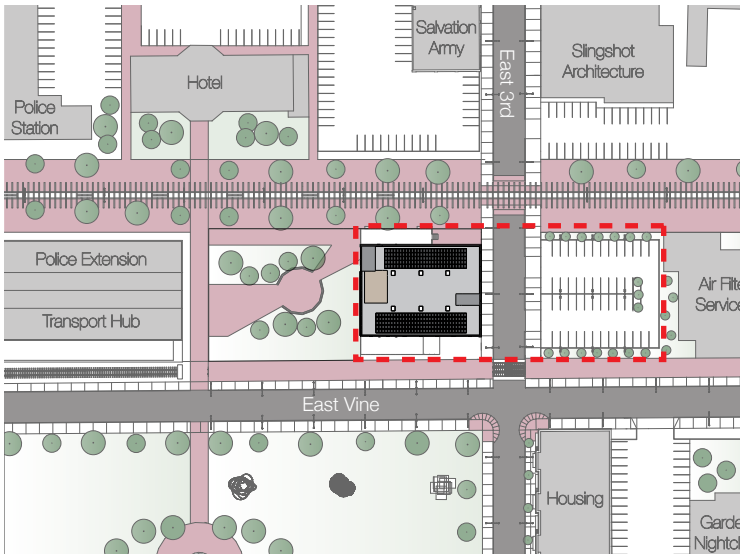

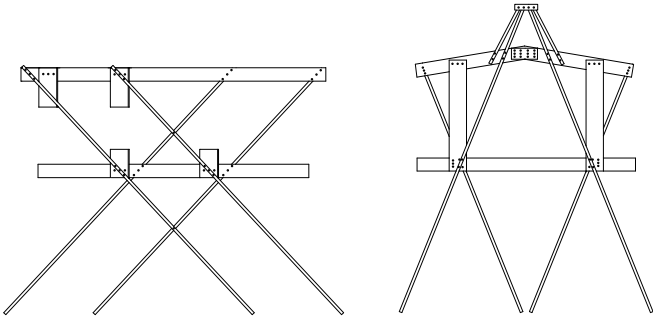
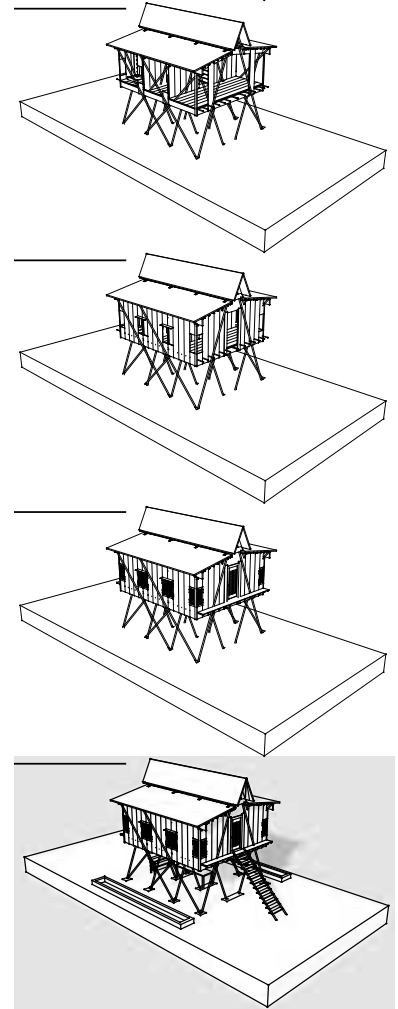

sustainable housing-cambodia

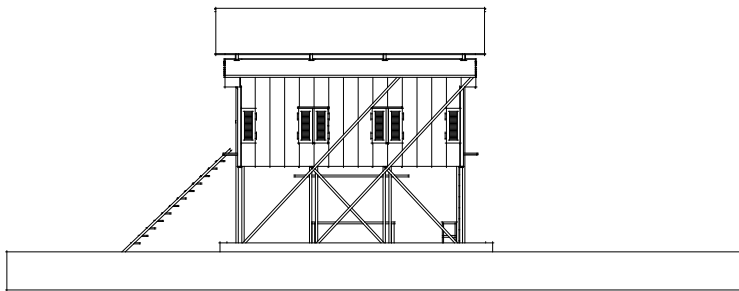

East Elevation

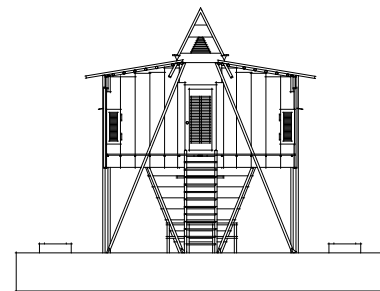

Front Elevation

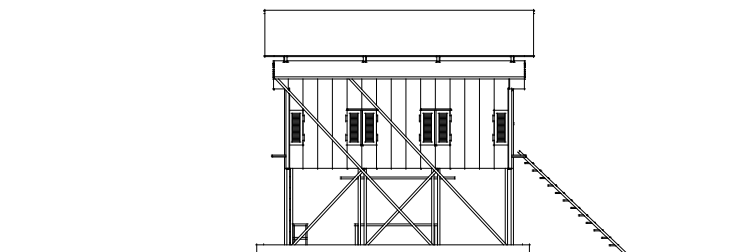

West Elevation

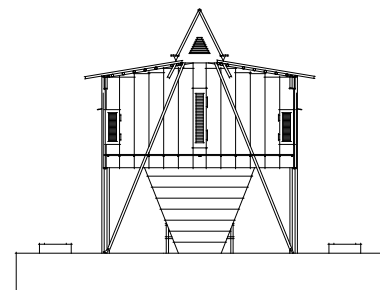

Back Elevation



cool school-mongolia

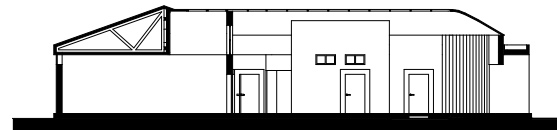
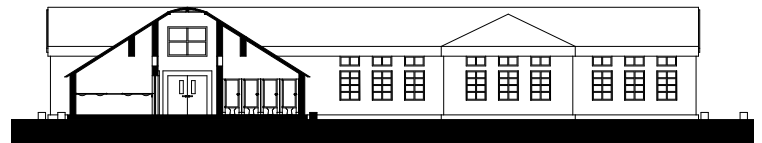
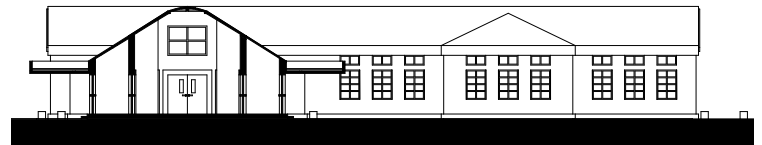
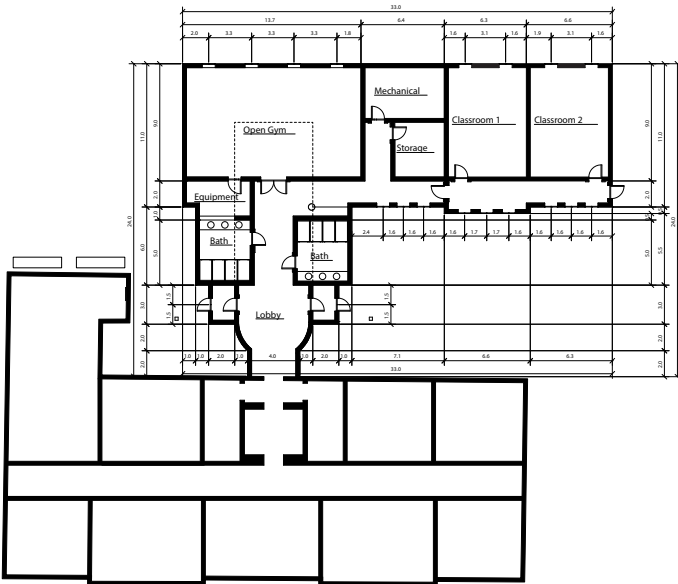

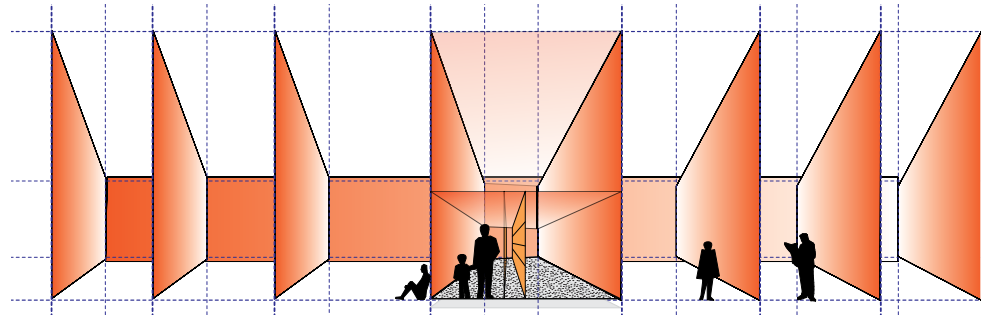
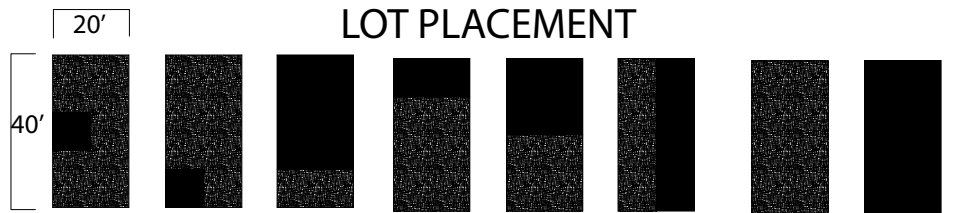
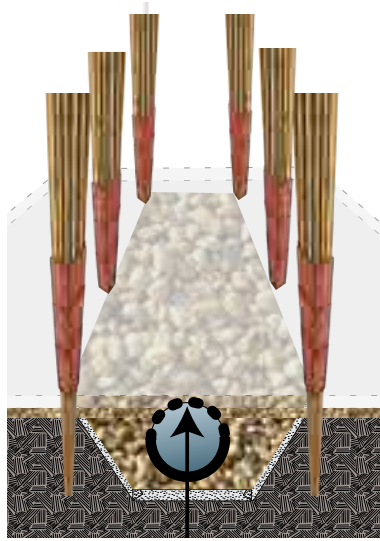

mountain adaptation guide for bogotá, colombia

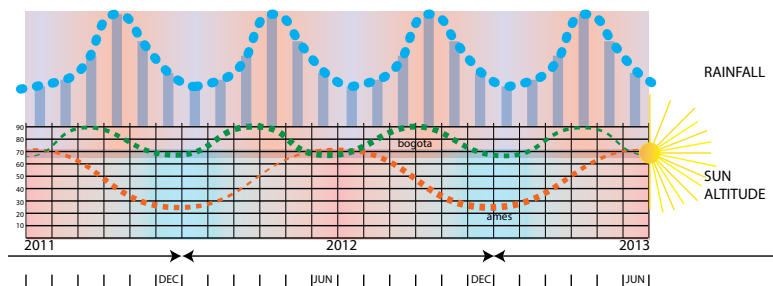
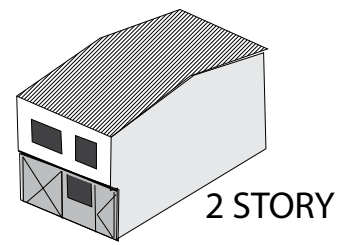
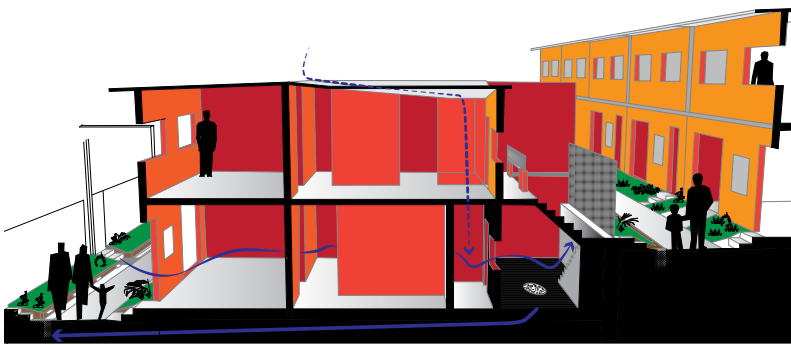



residential consulting





eWalk - electric personal transport vehicle

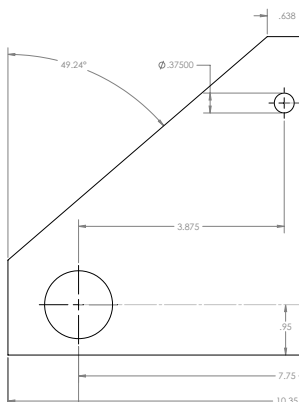
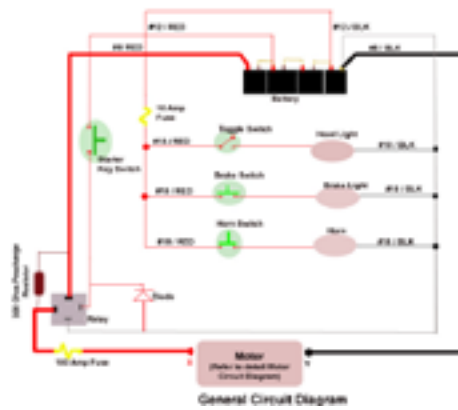
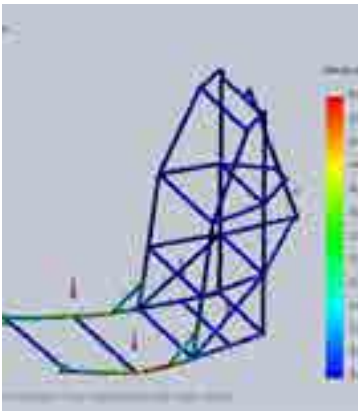



transportation system

